



FIERY PRODUCTION SOLUTIONS

EFI Fiery Command WorkStation

Sets a New Standard for the Printing Experience



Fiery Command WorkStation 5

Fiery® Command WorkStation®, the print job management interface for Fiery servers, makes printing more productive, powerful and intuitive. It centralizes job management, connects to all Fiery servers on the network and improves results for increased productivity. The intuitive interface makes complex jobs simple, regardless of the operators' experience, while the flexible software adapts to any environment.

Uncluttered Workspace

An uncluttered workspace is one key to working productively. CWS5 helps accomplish this task through the Job Center area, a centralized location to view and manage jobs sent to the Fiery server. It is the operator's main user interface for all job management and set-up controls.

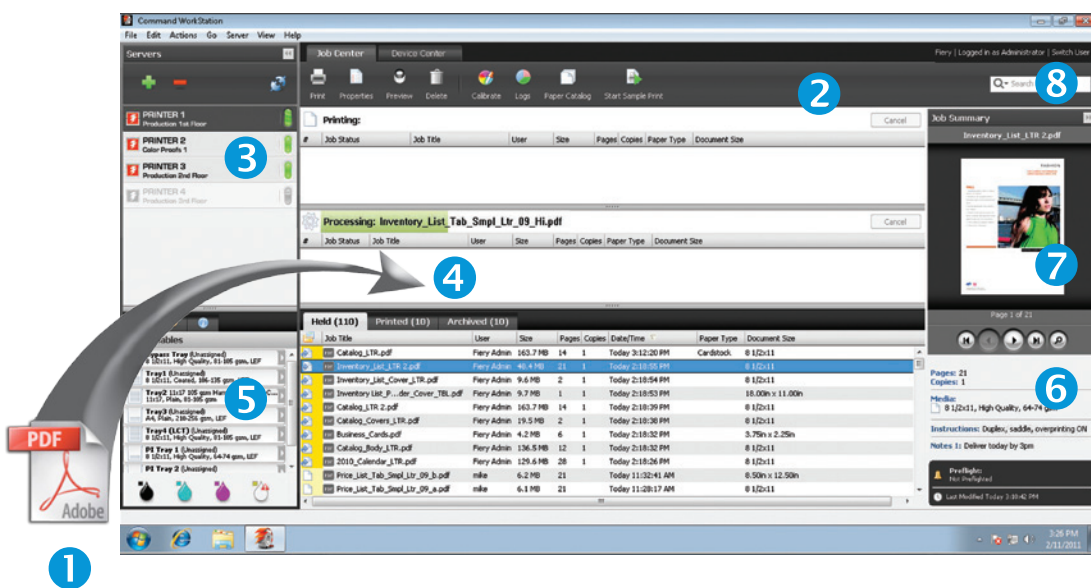

- 1 Drag & drop capabilities for fewer clicks
- 2 Customizable tool bar
- 3 Instant status of all Fiery servers
- 4 Job grouping for efficient job management and visibility of job status
- 5 Instant information on engine, consumables and media
- 6 Instant information on job requirements
- 7 Integrated job preview
- 8 Integrated job search across all Fiery servers

The Job Center is the operator's main interface for all job management and set-up controls for Fiery servers.

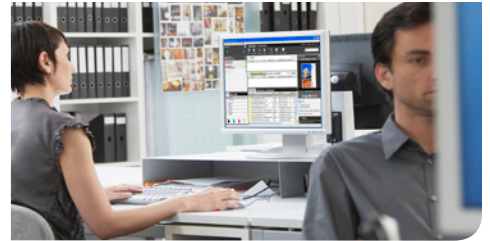

Flexible Previews

Fiery Command WorkStation 5 offers a fully visual interface that makes the user experience more productive with:

- Integrated job previews let users navigate through pages, while getting other critical information in the Job Center view.
- SeeSequence Preview shows how content will lay on pages and helps navigate through the entire document with ease.
- Preview of processed jobs allows you to drag and drop pages from other projects to easily add, delete, re-order and merge.
- Job summaries in the preview pane show paper type and weight, in addition to the paper catalog name and size.

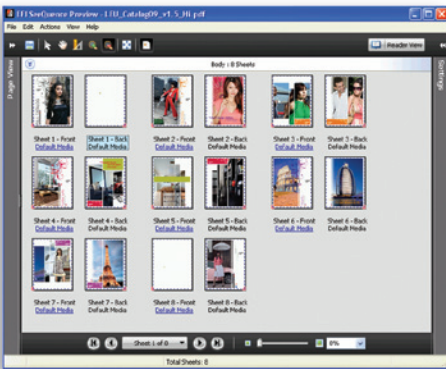

SeeSequence Preview is a standard feature of CWS5.

Optional Fiery SeeSequence Suite

Fiery Command WorkStation 5.3 includes a preview of the optional SeeSequence Suite – integrated document layout applications that run within the intuitive visual interface of Command WorkStation. Users can purchase the entire Suite or the individual applications within the Suite. Each application comes with many benefits:

- Fiery SeeSequence Impose and Fiery SeeSequence Compose can work independently or in a tightly integrated workflow, allowing operators to accurately set up jobs and soft proof. Both work seamlessly together in the same window, so users can perform these functions in the same document in any order.
- SeeSequence Impose enables error-free layout at the sheet level. It includes the User-Defined Finish Size workflow* to automatically detect the trim and bleed box defined in the source document.
- SeeSequence Compose performs all document make-ready functions at the page level.

Optional Fiery Color Profiler Suite

Generate, edit, compare and inspect profiles quickly and easily without leaving the Command WorkStation user interface.

Fiery Image Enhance Visual Editor*

Optimize image appearance and create custom corrections for brightness, contrast, highlights, shadows, color balance, sharpness or red eye.

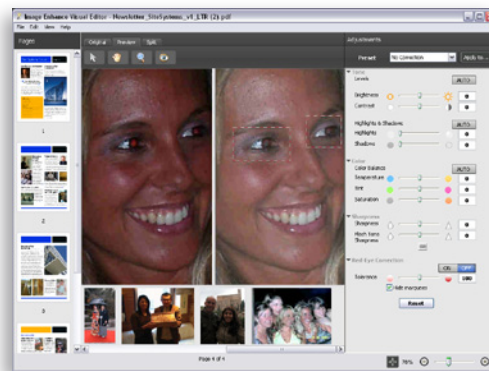

Fiery Image Enhance Visual Editor is an interactive plug-in used to correct and adjust images within a single job.

Cohesive Tool Integration

The Device Center integrates server set-up functions in a single workspace, including fonts, virtual printers and more:

- Server configuration pane enables users to view, print or save the server configuration details as a PDF or text file.
- Color setup offers an intuitive process that makes it much easier to see how color flow works.
- Filter job log information by date and export so you can preview and manipulate the data in other applications like Microsoft® Excel®. Including customizing the date range and columns to export.
- Variable data printing resources integrate and manage all elements by job, including Fiery FreeForm™ master templates.

*To use these features, you need Fiery System 9 or above with Fiery Graphic Arts Package or System 9e and above with Fiery Productivity Package.

FIERY PRODUCTION SOLUTIONS

Fiery Command WorkStation

Flexible Integration and Upgrade Path

- Full cross-platform Mac and Windows support keeps the exact same functionality, look and feel.
- Backward compatible to Fiery System 6 allows you to update Command WorkStation and provide operating usability enhancements for your current Fiery server at no additional cost.
- Command WorkStation offers a fully functional remote connection, the same functionality as a local connection to a Fiery server.

Interested in trying the latest version of Fiery Command WorkStation 5? Visit www.efi.com/CWS5 and download it for free.

Print to Win™ with EFI

EFI™ (www.efi.com) is a world leader in customer-facing digital print products from job submission to production. Our integrated, end-to-end solutions include Fiery® digital print controllers and solutions; VUTEK® superwide digital inkjet solutions; Rastek™ wide-format solutions; Jetrion® industrial inkjet systems; print production workflow and management information software, and corporate printing solutions.



303 Velocity Way
Foster City, CA 94404
650-357-3500
www.efi.com

Auto-Count, BioVu, BioWare, ColorWise, Command WorkStation, Digital StoreFront, DocBuilder, DocBuilder Pro, DocStream, EDOX, the EFI logo, Electronics For Imaging, Fabrivu, Fiery, the Fiery logo, Inkware, Jetrion, MicroPress, OneFlow, PressVu, Printelect, PrinterSite, PrintFlow, PrintMe, PrintSmith Site, Prograph, RIP-While-Print, UltraVu and VUTEK are registered trademarks of Electronics for Imaging, Inc. in the U.S. and/or certain other countries. BESTColor is a registered trademark of Electronics for Imaging GmbH in the U.S. The APPS logo, AutoCal, Balance, ColorPASS, Dynamic Wedge, EFI, Estimate, Fast-4, Fiery Driven, the Fiery Driven logo, Fiery Link, Fiery Prints, the Fiery Prints logo, Fiery Spark, Free-Form, Hagen, the Jetrion logo, Logic, Pace, Printcafe, the PrintMe logo, PrintSmith, Print to Win, PSI, PSI Flexo, Rastek, the Rastek logo, RIPChips, SendMe, Splash, Spot-On, UltraPress, UltraTex, UV Series 50, VisualCal, the VUTEK logo and WebTools are trademarks of Electronics for Imaging, Inc. in the U.S. and/or certain other countries. Best, the Best logo, Colorproof, PhotoXposure, Remoteproof, and Screenproof are trademarks of Electronics for Imaging GmbH in the U.S. and/or certain other countries. All other terms and product names may be trademarks or registered trademarks of their respective owners, and are hereby acknowledged.
© 2011 Electronics for Imaging