

EFI PrintSmith Tracker

Make Better Business Decisions by Tracking Jobs in Real-Time

PrintSmith® Tracker provides real-time shop floor data collection and job costing for EFI PrintSmith. It offers minute-by-minute tracking, enabling you to make business-critical decisions that help you to work more efficiently, increasing your profit potential.

Delivers 24/7 Comprehensive, Interactive Tracking

Tracker provides your shop floor people with insight into your PrintSmith management system through an interactive touch-point. It posts an automatic start time as work begins and allows your team to review electronic job tickets with production instructions as they work on tasks. It also lets everyone know when the work is completed, automatically recording the elapsed time, providing accurate information for job costing and a comparison of estimated versus actual costs. Tracker connects your business, bridging the gap between services and production, for greater efficiency.

Gives You the Big Picture

In every production operation, there are hundreds of details that need constant monitoring – speed tables, start times, stop times, labor rates, pieces/hour, unit postings and material costs. With PrintSmith Tracker, you receive the essential information in a logical presentation that gives your staff and executives the big picture – a big picture that includes a comprehensive review of the production labor and materials associated with a single job and the consolidated reporting necessary to review the overall production process.

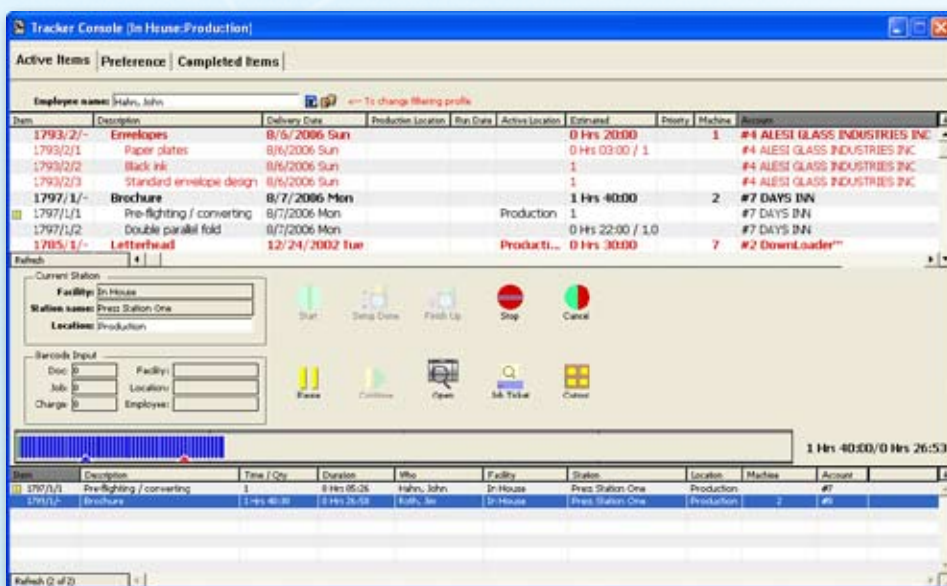

PrintSmith Tracker Console

PrintSmith Tracker comes with a user-friendly interface designed for fast learning and daily use. Entries are quick and accurate, so you can receive accurate business information from your shop floor instantly.

EFI PrintSmith Tracker

Provides Flexibility to Deal with Unpredictable Changes

PrintSmith Tracker provides the flexibility you need to run your business. Basic jobs, complex jobs, jobs requiring one or many customer changes – PrintSmith Tracker helps streamline the order entry and production process for all types of jobs by allowing you to define the production routine. Tracker will automatically set production dates for all processes with a manual-override option for individual dates or a date range. Tracker’s filters allow you to define what each department or employee sees, and our “Release to Production” process lets you manage the flow of work throughout your facility. Tracker can be used on individual or shared workstations with keyed or bar-coded entries.

To Place an order or if you have any questions, contact EFI PrintSmith at:

Phone Numbers: In the U.S.: 800-426-4963
 Outside the U.S.: 480-538-5800
 Fax Number: 480-538-5804
 Email: printsmith.sales@efi.com

For more information on EFI PrintSmith call 800-426-4963 or visit www.efi.com/printsmith



EFI’s portfolio of integrated solutions increases productivity and improves your bottom line. Find out more at www.efi.com.

Offers Real-Time Window for Sales, Service and Management

With Tracker, your service people, salespeople and managers don’t need to wander around the shop floor looking for jobs as your customers wait in queue. They have immediate visibility into the production process from their PrintSmith station. They know where jobs are and who is working on them at all times. They can respond immediately to client inquiries and, when a change is requested, they know exactly where the job is and who they need to contact. Tracker improves internal and external communication, customer service and satisfaction.

Time Clock

The Time Clock function enables the tracking of both billable and non-billable time for all shop floor employees. From the time they start work to the time they punch out, PrintSmith Time Clock provides a detailed analysis of each employee’s activities, automatically posting time and costs to the appropriate jobs and cost centers. PrintSmith uses this information to assist your people in the analysis of jobs, employees, work centers and processes.

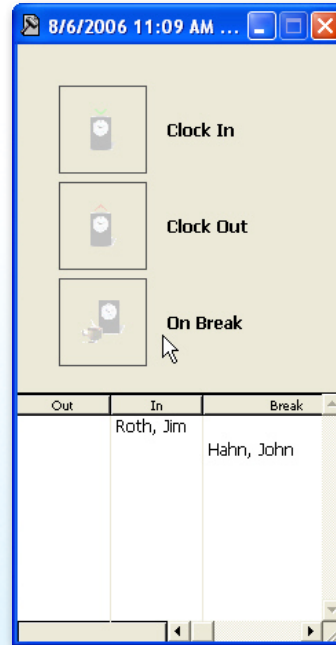

PrintSmith Time Clock Window

Entering time into PrintSmith is quick and easy for your employees.



303 Velocity Way
 Foster City, CA 94404
 650-357-3500
www.efi.com

Auto-Count, BioVu, BioWare, ColorWise, Command WorkStation, Digital StoreFront, DocBuilder, DocBuilder Pro, DocStream, EDOX, the EFI logo, Electronics For Imaging, Fabrivu, Fiery, the Fiery logo, Inkware, Jetrion, MicroPress, OneFlow, PressVu, Printelect, PrinterSite, PrintFlow, PrintMe, PrintSmith Site, Prograph, RIP-While-Print, UltraVu and VUTEK are registered trademarks of Electronics for Imaging, Inc. in the U.S. and/or certain other countries. BESTColor is a registered trademark of Electronics for Imaging GmbH in the U.S. The APPS logo, AutoCal, Balance, ColorPASS, Dynamic Wedge, EFI, Estimate, Fast-4, Fiery Driven, the Fiery Driven logo, Fiery Link, Fiery Prints, the Fiery Prints logo, Fiery Spark, FreeForm, Hagen, the Jetrion logo, Logic, Pace, Printcafe, the PrintMe logo, PrintSmith, Print to Win, PSI, PSI Flexo, Rastek, the Rastek logo, RIPChips, SendMe, Splash, Spot-On, UltraPress, UltraTex, UV Series 50, VisualCal, the VUTEK logo and WebTools are trademarks of Electronics for Imaging, Inc. in the U.S. and/or certain other countries. Best, the Best logo, Colorproof, PhotoXposure, Remoteproof, and Screenproof are trademarks of Electronics for Imaging GmbH in the U.S. and/or certain other countries. All other terms and product names may be trademarks or registered trademarks of their respective owners, and are hereby acknowledged